

Grant Partner Convening

June 13, 2024



**Marillac
Mission Fund**

Spring FY24 MMF Grantees

Human Trafficking (1)
Immigrant/Refugee (9)
Older Adults (18)
*First time (4)

Casa de Salud

Circle of Care, St. Louis*

Criminal Justice Ministry

Crown Center for Senior Living

Deaconess Nurse Ministry

Empower Missouri*

Forai

Gateway Housing First*

Gene Slay's Girls and Boys Club of St. Louis

Girls on the Run St. Louis*

Immigrant Home English Learning Program

International Institute of St. Louis

ITN Gateway

L'Arche St. Louis

LovetheLou*

Migrant and Immigrant Community Action

Northside Youth and Senior Service Center

Places for People

Project Present

Provident Counseling, Inc.

Rebuilding Together-St. Louis

Rustic Roots Sanctuary

St. Andrew's At-Home Services, LLC

St. Louis Health Equipment Lending Program

Child Advocacy Center of Northeast Missouri

University of Missouri St. Louis CSAC

VITENDO4AFRICA

Women in Charge

Our Philanthropic Mission

Rooted in the loving ministry of Jesus as healer, Marillac Mission Fund promotes improved quality of life for individuals and communities experiencing poverty through responsive investments, advocacy, and trusted partnerships.

Objectives for today

- To **review the grant process** now that you have received your grant award as a reminder of what you can expect from us and what we will look forward from you between now and May 31, 2025 when the final status reports are due
- Most importantly, today is an **opportunity for you to expand your network** by visiting with other grantee partners working in similar fields.

Guiding Principles

Stewardship

Careful and responsible management of resources entrusted to our care.

Reverence

Respect and compassion for the dignity and diversity of life.

Equity

A state in which life outcomes are no longer predictable by factors including race/ethnicity, immigration status, gender or gender identity, age, class, or sexual orientation.

Agency

The fundamental right and ability of people to shape their own lives and the freedom to live well.

Engaged Presence

Active, authentic connection in pursuit of the common good.

Strategies

Investment

Advocacy for System Change

Organizational Capacity Building

Community Engagement

Interventions

1

Responsive grantmaking

2

Collaboration to leverage impact

3

Research to inform programs & provide insight for policy change

4

Convening community partners & stakeholders

5

Nonprofit leadership development

Outcomes

- **Improved Economic Mobility** for individuals and communities
- Increased stability and improved quality of life for **Older Adults and Immigrants & Refugees**
- Increased knowledge, skills, collaboration for **Human Trafficking Prevention**
- Increased support and stability for youth survivors of exploitation and those considered at high risk for Human Trafficking
- Increased collaboration for systems-level change (coalition building)
- Increased awareness and advocacy of systemic and structural inequities
- Increased organizational capacity of nonprofits

Impact

Organizations are more impactful and individuals and communities are better situated to thrive.

Underlying Conditions

Social Determinants of Health

Poverty

Access to Resources

Policy Environment

Community Coordination

Organizational Capacity



Underlying Conditions That Inform Our Work

- Social Determinants of Health
- Poverty transcends a lack of income
- Systemic Racism
- Under investment in organizational core capacities and innovation
- Structural inequities that go unchallenged

Social Determinants of Health

What are social determinants of health?

Social Determinants of Health (SDOH) are the conditions in the environments where people are born, live, learn, work, play, worship, and age that affect a wide range of health, functioning and quality-of-life outcomes and risks.

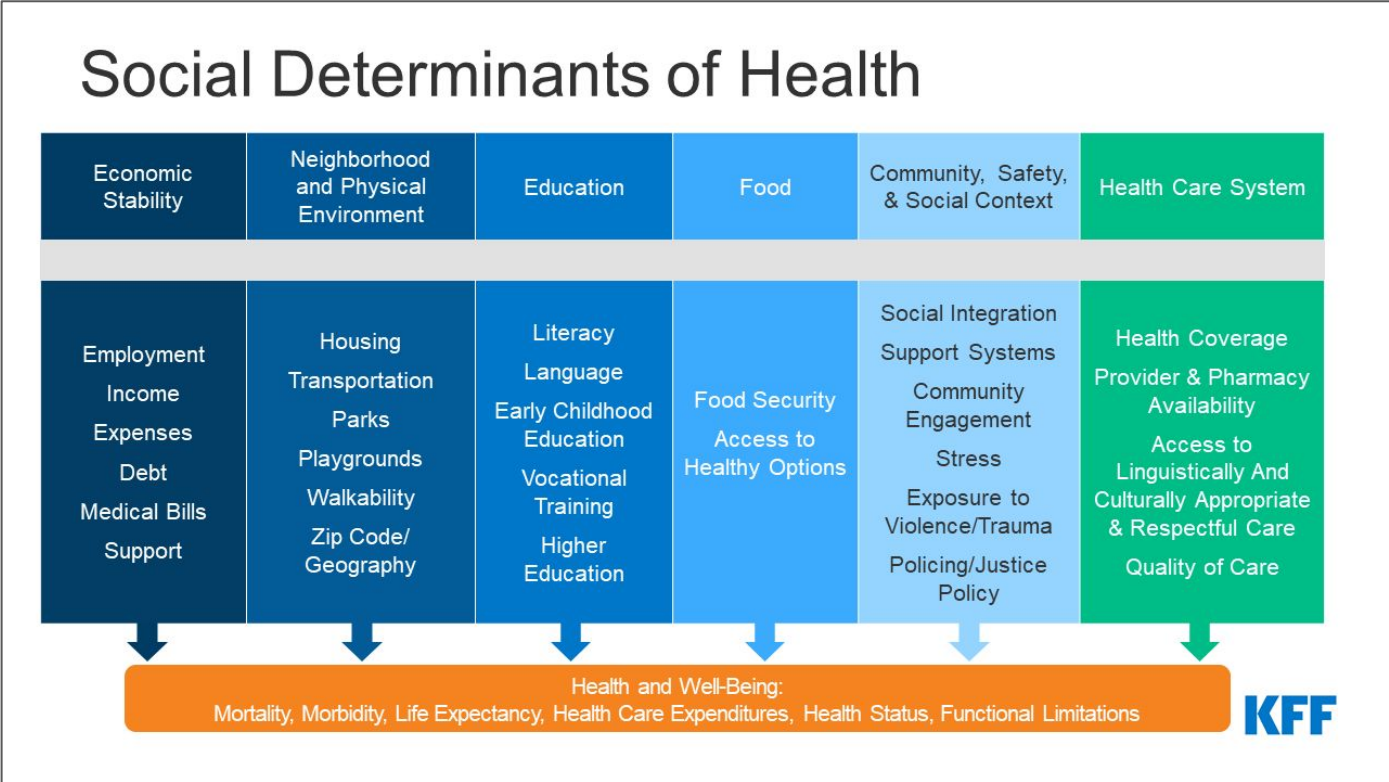

Status Report Review



Grant Agreement

- Grant period = 12 months
- Final Status Report due by May 31, 2025
 - Mid-year reports are now phone calls
- Unexpended grant funds: Notify us ASAP!
- Keep us informed of staff & program changes
- MMF must review grant-related communication that names the Fund prior to publication
- Status report must be complete before applying again

Evaluation Plan & Report: Example

OUTCOME 1 (Increased Stability): Please type/write in your indicator for this outcome on the line below.

(1a) Increased Access to Needed Community Resources

What tool will you use to measure this indicator (your own or one of the samples on the website)?	When will this tool be used with your clients?	How will you analyze the results to show the change (increase, improvement, etc.) defined by the indicator?	What system will you use to manage/computerize and analyze your evaluation data?	How will you determine that a client has achieved this indicator? (Ex: "Clients will achieve this indicator if they have lower post-test scores than pre-test scores on the ABC Depression Index.")	Anticipated Outcome (include # of clients to achieve indicator, and any other quantifiable results expected)	Actual Outcome (to be reported at the time of Final Status Report)
Participation/Use Tracker	<input type="checkbox"/> Pre/post <input type="checkbox"/> Post-only <input type="checkbox"/> Weekly <input type="checkbox"/> Monthly <input type="checkbox"/> Quarterly <input checked="" type="checkbox"/> Other (please explain): When clients attend or access referred programs and/ or services	<input type="checkbox"/> Compare post results to pre results <input type="checkbox"/> Analyze changes (decreases/increases) at each time the data is collected/each time the tool is completed <input type="checkbox"/> Include retrospective pre/post (comparison) questions on post-only surveys <input checked="" type="checkbox"/> Staff verified with clients or providers that all services were received by those who attained this outcome. <input type="checkbox"/> Other (please explain):	<input type="checkbox"/> Excel <input type="checkbox"/> Survey Monkey <input type="checkbox"/> Social Solutions/ ETO <input checked="" type="checkbox"/> Apricot <input type="checkbox"/> External Evaluator <input type="checkbox"/> SPSS <input type="checkbox"/> Hand tabulation <input type="checkbox"/> Other (please explain):	Clients will achieve this indicator if they participate in or access programs or services to which they were referred by the case manager.	75% (225/ 300) of clients will participate in/access the programs/services referred by the case manager.	80% (228/285) of clients participated in/accessed programs/services referred by the case manager.

New Question: Outcome Equity

New (optional) question:

- ***Did you observe any differences in outcome attainment for the racial/ethnic demographics served through this project? What do you think is driving this disparity?***

There is an accompanying guide featuring:

- best practices
- case studies
- an example response
- index of key terms
- and additional resources

Financial Accounting: Project or GOS

- **Project Grants:** Please provide an accounting of expenses incurred and MMF funds expended to date. Complete both tabs of the **Status Report Financial Accounting** template.
- **General Operations Support:** Please complete the **Revenue Report Template**. Once completed, please combine with copies of the:
 - Statement of Financial Position/Balance Sheet
 - Statement of Activities/Income & Expense Statement for two (2) 12-month periods: one ending April 30th of the current year and one ending April 30th of the previous year
 - *Ex: May 2024-April 2025 (the grant period) plus May 2023-April 2024 (for comparison)*
 - These financials should be uploaded as one document

Collaborator Feature

Collaborate ✕

Invite someone

Email Address

 Email address / username of the person you are inviting

Permissions

- Can view
- Can edit
- Can submit

Message

This message from you will be included in the email that is sent to the person you are inviting



Grantee Focus Groups on Impact

FY22 Impact Report



Small Group Sharing



Small Group Sharing

- What is the purpose for this MMF grant award?
- What's new in your field of work?
- What would success look like for your organization and those you serve?

Questions?

Closing

- A feedback survey will be emailed later today. Please complete it as soon as possible.
- With that you will also receive the roster of today's attendees so that you can continue your conversations.
- Our staff are always here to help.

Thank you for your partnership!